

WHAT TO EXPECT AT THE POLLS

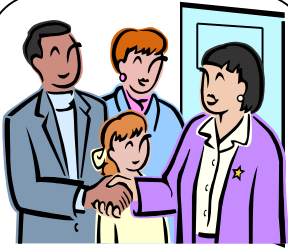

THE BAILIFF

I'm a special deputy who will greet you at the door and provide assistance when needed. I'll remind you to silence your cell phone and to have your ID ready!



THE GREETER

I'm especially helpful to first-time voters, giving ballot demonstrations and answering most questions. I even have special ballots for the kids, too!



EVID INSPECTOR

I have the poll register with your name in it. I'll ask for your ID and check your signature before giving you a Voting Pass. I should never tell you that you can't vote!



BALLOT INSPECTOR

I take your Voting Pass and give you your ballot in a secrecy folder. Then I'll point your way to the voting booth to mark your ballot.



THE AUTOMARK

The law requires that each precinct have a voting machine for voters with special needs. It helps voters who have visual or other impairments to vote independently.

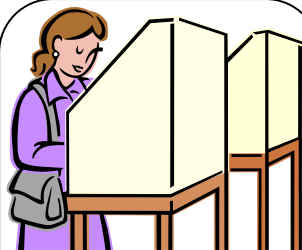

VOTE!

Vote your secret ballot in the booth provided. ***If you make a mistake, please ask for a new ballot!*** All done? Put your ballot in the folder and head for the Ballot Box.



BALLOT BOX INSPECTOR

I stand near the Ballot Box to assist voters should a problem arise. If one does, I can always call the Clerk!



NEED ASSISTANCE?

If you have any special needs that will make your voting experience easier and faster, just ask! There are plenty of friendly poll workers waiting to help!



THE CLERK

I'm in charge of the precinct. If you have any questions or need extra assistance, I'll be happy to help. There's no problem I can't solve!



SOLICITATION

Equally popular and unpopular, the law prohibits any form of solicitation within 150 feet of your polling place.



THANK YOU!

After you slide your ballot into the Ballot Box, you're finished! Don't leave without your "I Voted" sticker and wear it proudly!